

Recruitment Research

Seriously exclusive competitive and recruitment research

Our approach to recruitment research is unconventional, but here's the thing: **we gather recruitment data that other firms can't**. For nearly 20 years, clients have worked with us because of the value we provide, not because a constricting contract says they have to.

Why you'll love our research

Recruitment Research Example

Company	First Name	Last Name	Title	Phone	City	State	Report To	Email
ABC Company	Tanya	Elder	Vice President, Sales	(555) 123-4567	Scottsdale	AZ		tanya@abccompany.com
ABC Company	Helen	Schulter	Regional Sales Manager	(555) 123-4568	New York	NY	Tanya Elder	helen@abccompany.com
ABC Company	Orlando	Chapman	Regional Sales Manager	(555) 123-4569	Chicago	IL	Tanya Elder	orlando@abccompany.com
ABC Company	Dorian	Corbett	Regional Sales Manager	(555) 123-4560	Los Angeles	CA	Tanya Elder	dorian@abccompany.com
ABC Company	Horacio	Tran	Regional Sales Manager	(555) 123-4561	Houston	TX	Tanya Elder	horacio@abccompany.com
ABC Company	Elvira	Steen	Regional Sales Manager	(555) 123-4562	Philadelphia	PA	Tanya Elder	elvira@abccompany.com
ABC Company	Joni	Cook	Regional Sales Manager	(555) 123-4563	Indianapolis	IN	Tanya Elder	joni@abccompany.com
ABC Company	Wend	Lawrence	Regional Sales Manager	(555) 123-4564	San Jose	CA	Tanya Elder	wend@abccompany.com
ABC Company	Luis	Bauman	Regional Sales Manager	(555) 123-4565	Jacksonville	FL	Tanya Elder	luis@abccompany.com
ABC Company	Lorenson	Hartall	Regional Sales Director	(555) 123-4566	Scottsdale	AZ	Tanya Elder	lorenson@abccompany.com
ABC Company	Isabel	Hansen	Field Representative	(555) 987-6543	Scottsdale	AZ	Lorenson Hartall	isabel@abccompany.com
ABC Company	Myra	Dawson	Field Representative	(555) 987-6542	Scottsdale	AZ	Lorenson Hartall	myra@abccompany.com
ABC Company	Jeffrey	Brown	Field Representative	(555) 987-6541	Scottsdale	AZ	Lorenson Hartall	jeffrey@abccompany.com
ABC Company	Olivia	Hudson	Field Representative	(555) 987-6540	Scottsdale	AZ	Lorenson Hartall	olivia@abccompany.com
ABC Company	Willy	Schuler	Field Representative	(555) 987-6539	Scottsdale	AZ	Lorenson Hartall	willy@abccompany.com

Notes: In this section we will provide any additional intelligence we encounter when speaking with individuals from the regions we are calling into.

Organizational Chart Example

ABC Company

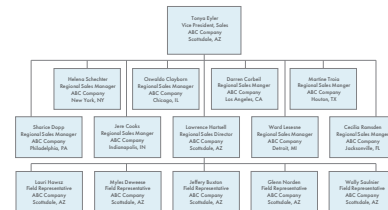

Complete organization charts

First and last names. Titles. Reporting structure.
Direct-dial phone numbers. Email addresses.
It's all yours.

Competitive intelligence

Diversity status. Compensation and benefits.
Growth and restructuring. Recruiting tactics.
You get all that, too.

You'll save your talent team loads of time

Your in-house talent acquisition team will have
a mountain of information to help jumpstart
their outreach or begin building a strong pipeline.

We're dedicated to accuracy

Research and competitive intelligence are verified
over the phone that-day for guaranteed accuracy.

Hourly rates

No long-term commitments. Just flexible hourly
rates that won't drain the bank.

The research is yours to keep

You own the data once it's all wrapped up.
Always and forever.